

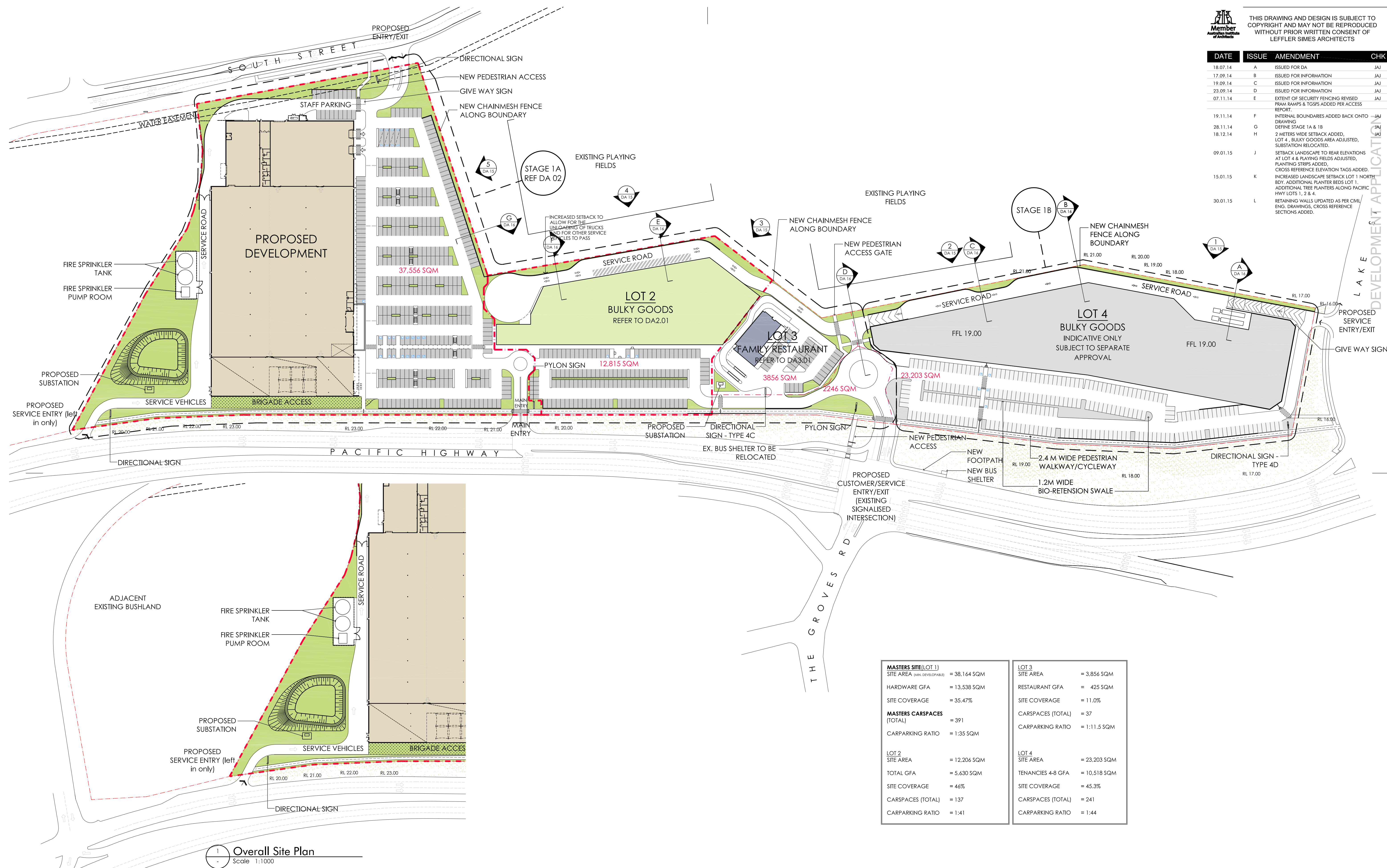

THIS DRAWING AND DESIGN IS SUBJECT TO COPYRIGHT AND MAY NOT BE REPRODUCED WITHOUT PRIOR WRITTEN CONSENT OF LEFFLER SIMES ARCHITECTS

DATE	ISSUE	AMENDMENT	CHK
18.07.14	A	ISSUED FOR DA	JAJ
17.09.14	B	ISSUED FOR INFORMATION	JAJ
19.09.14	C	ISSUED FOR INFORMATION	JAJ
23.09.14	D	ISSUED FOR INFORMATION	JAJ
07.11.14	E	EXTENT OF SECURITY FENCING REVISED PRAM RAMP & TGSFS ADDED PER ACCESS REPORT.	JAJ
19.11.14	F	INTERNAL BOUNDARIES ADDED BACK ONTO DRAWING	JAJ
28.11.14	G	DEFINE STAGE 1A & 1B	JAJ
18.12.14	H	2 METERS WIDE SETBACK ADDED, LOT 4, BULKY GOODS AREA ADJUSTED, SUBSTATION RELOCATED.	JAJ
09.01.15	J	SETBACK LANDSCAPE TO REAR ELEVATIONS AT LOT 4 & PLAYING FIELDS ADJUSTED, PLANTING STRIPS ADDED, CROSS REFERENCE ELEVATION TAGS ADDED.	JAJ
15.01.15	K	INCREASED LANDSCAPE SETBACK LOT 1 NORTH BOY. ADDITIONAL PLANTER BEDS LOT 1. ADDITIONAL TREE PLANTERS ALONG PACIFIC HWY LOTS 1, 2 & 4.	JAJ
30.01.15	L	RETAINING WALLS UPDATED AS PER CIVIL ENG. DRAWINGS, CROSS REFERENCE SECTIONS ADDED.	JAJ

DEVELOPMENT APPLICATION



Overall Site Plan

120 140 100 200m SCALE: 1/1000_@_A1



Masters Home Improvement
4B South Street, Windale, NSW



LEFFLER SIMES PTY LTD
ABN 39 001 043 992
WEB: www.lefflersimes.com.au

SYDNEY
MELBOURNE
BRISBANE

7 YOUNG ST NEUTRAL BAY NSW 2089 T: +61 2 99093344
LEVEL 2 - 18 OLIVER LANE VIC 3000 T: +61 3 96546344
2 - 290 BOUNDARY ST SPRING HILL QLD 4004 T: +61 7 31235544

JOB NO: 2906
DATE: FEB 2013
DRAWN: CHW

DA01/L LEFFLER SIMES ARCHITECTS